



Shela Craig Wofford

November 14, 1953 - January 13, 2026

Funeral service for Shela Craig Wofford, 72, of Piedmont will be Saturday, January 17, 2026, at 2:00 P.M. at Thompson Funeral Home with Rev. Ashley Penton officiating. Burial will follow at Littlejohn Cemetery. The family will receive friends Saturday from 12 until 2 P.M. at the funeral home. Mrs. Wofford passed away Tuesday, January 13, 2026, at Gadsden Regional Medical Center. Survivors include her mother, Marie Wofford; one daughter, Lisa Ray; one grandson, Christopher Michael Harp (Kayla); four great-grandchildren, Dawson Harp, Samson Harp, Arabella Harp, and Scarlett Harp; five brothers, Michael Wofford, Joe Wofford (Kay), Sammy Wofford (Melody), Jimmy Wofford (Jill), and Timothy Wofford; six nieces and nephews, Tyrone Vasser, Krystal Wofford, Hollie Wofford, Brandon Wofford, Casey Wofford, and Josie Wofford; and fur baby, Taco. Pallbearers will be Johnny Studdard, Tyrone Vasser, and Skyler Wofford. Mrs. Wofford was preceded in death by her husband, James Craig; her father, Harvey Wofford; and two brothers, Phillip Wofford, and James Wofford. Mrs. Wofford was a resident of Piedmont most of her life. She attended Piedmont First Baptist Church and Goshen Valley Church where her faith was an important part of her life. A dedicated homemaker, Mrs. Wofford took great pride in caring for her home and family. She had a special love for her dog, Taco, who was a constant companion and brought her much joy. Mrs. Wofford enjoyed attending concerts and listening to music, and found peace and happiness working in her yard and spending time outdoors. Above all, she cherished her family and the time spent with

them.

Cemetery Details

Littlejohn Cemetery

684 Sulphur Springs Road North
Piedmont, AL 36272

Previous Events

Visitation

JAN 17. 12:00 PM - 2:00 PM (CT)

Thompson Funeral Home & Crematory
6340 Old Piedmont-Gadsden Hwy
Piedmont, AL 36272
(256) 447-7113
<https://www.thompsonfuneralhomepiedmont.com>

Service

JAN 17. 2:00 PM (CT)

Thompson Funeral Home & Crematory
6340 Old Piedmont-Gadsden Hwy
Piedmont, AL 36272
(256) 447-7113
<https://www.thompsonfuneralhomepiedmont.com>

Burial

JAN 17 (CT)

Littlejohn Cemetery
684 Sulphur Springs Road North
Piedmont, AL 36272

Tribute Wall

TY

“ To her family that loved her dearly i am so very sorry for your loss may you have peace and comfort knowing she’s at rest! My thoughts and prayers go out to my friend Josie and her dad as you go through this difficult time! 🙏🙏🙏

Tammy Young - January 17 at 10:41 AM

BA

“ Barb and George Ashley purchased the Floor Plant for Sympathy for the family of Shela Craig Wofford.

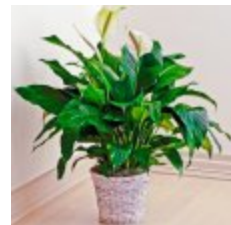

Barb and George Ashley - January 16 at 10:11 AM

BA

“ Barb and George Ashley planted a [Memorial Tree](/store/Product.aspx?ProductId=4518) in honor of Shela Craig Wofford.

Barb and George Ashley - January 16 at 10:11 AM

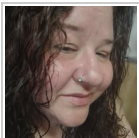

“ A neighbor and friend. She was the sweetest lady! Always talking about what event or concert she was going to. We will miss you at our karaoke nights! Please give Steve a big hug for us! Love you.



Lesley Archer - January 16 at 09:55 AM

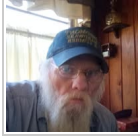

“ *Paul Roberts lit a candle in memory of Shela
Craig Wofford*



Paul Roberts - January 15 at 09:06 PM